



M.V. "THOR COMMANDER"



Owner :
Thor Commander Shipping Co., Ltd.

Manager :
Thoresen & Co., (Bangkok) Ltd.

Built :
1984, Howaldtswerke-deutsche
Werft, Kiel / 196

Classification :
GL + 100A5 E, MC E AUT

Vessel's Type : General cargo,
Single Deck, Bulk Carrier, Open
Hatch Box Shaped.

Flag :
Thailand

Call Sign : HSDD2

Inmarsat C :
456739210, 456739310

E-mail :
thor.commander@hmcmail.com

Mini-M Phone : ++881631452447

Capacities :- (CU.M)

Dimensions : LOA 169.03 m.
LBP 160.00 m.
BREADTH 25.40 m.

Tonnage : GRT 18,756
NRT 8,596

SDWT : 26,140t/DRAFT 10.20/TPC 36.76
WDWT : 26,140t/DRAFT 10.20/TPC 36.76
TDWT : 26,140t/DRAFT 10.20/TPC 36.76

Suez Grt/Nrt : 19,047.94 Grt/16,529.58 Nrt

Panama Grt/Nrt : 16,264 Nrt

Hatch Dimensions : 5 HO / 8 HA

H. 1 : 12.78 x 10.37 m.
H. 2 F : 12.98 x 20.22 m.
H. 2 A : 12.78 x 20.22 m.
H. 3 F : 12.78 x 20.22 m.
H. 3 A : 12.78 x 20.22 m.
H. 4 F : 12.78 x 20.22 m.
H. 4 A : 12.78 x 20.22 m.
H. 5 : 12.98 x 20.22 m.

Cargo Gears :
4 x 40 Ts Cranes, Electro-Hydraulic
Fitted with Automatically Power
Controlled

Machinery :
Main Engine - SULZER 6RLB 66 max
11,100/8,160 BHP/KW, @ 124rpm

Tank Top Strengths (MT/m²)

No.1 Hold 19.50
No.2 Hold 15.50
No.3 Hold 19.50
No.4 Hold 15.50
No.5 Hold 19.50

H/Cvr - 2.00 tones.,
M/deck O/S Hatch line 1.0251 t/m²
tones.
Point Load in all Hold 24.52 t/m²

Ventilation : Mechanic Air Supply
Basis Empty Holds 5x. Natural Exhaust

Australia Hold Ladder : Fitted

CO₂ : Fitted.

Compartment	Grain		Untrim	
	CBM	CBFT	CBM	CBFT
No. 1	3,823	134,992	3,574	126,201
No. 2	9,356	330,442	9,322	329,213
No. 3	9,712	342,962	9,650	340,783
No. 4	9,357	330,467	9,318	329,079
No. 5	4,980	167,843	4,895	172,853
GRAND TOTAL	37,228	1,306,706	36,759	1,298,129

Deadweight Scale

DRAFT (M)	DWT
7.00	14,826
7.50	16,544
8.00	18,275
8.50	20,025
9.00	21,795
9.50	23,588

The details in this brochure are for guidance only and no warranty or representation is given nor liability accepted, by owners as to the accuracy of such details.



ISM CERTIFIED

M.V. "THOR COMMANDER"

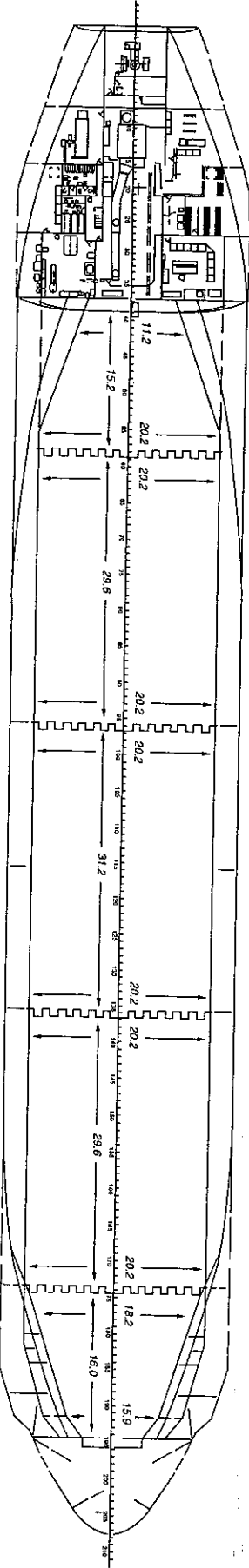
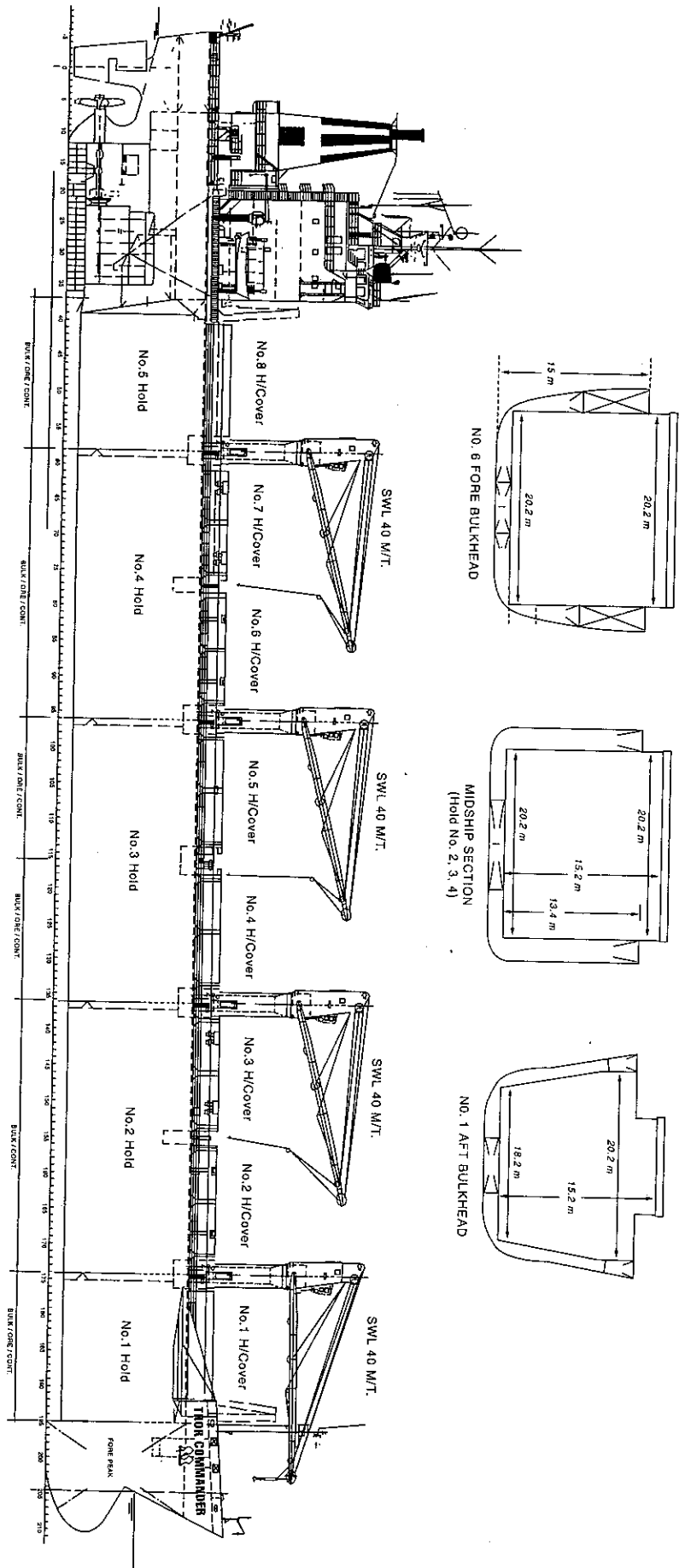

HATCH COVER : No. 1 - 8 FOLDING TYPE STOWING FORE RESPECTIVE AFT
 No. 2/3 - 4/5 - 6/7 PIGGY BACK LIKE. LONGITUDINAL ROLLING.