



# M.V. "THOR SAILOR"



**Owner :**  
Thor Sailor Shipping Co.,Ltd.  
**Manager:**  
Thoresen & Co., (Bangkok) Ltd.

**Built :**  
1988/Spain.

**Classification :**  
American Bureau of Shipping

**Flag :**  
Thailand

**Capacities :-**

**Call Sign :** H S B I 2  
**Inmarsat C :** 456712510  
**E-mail :** thor.sailor@hmcmail.com  
**Mini-M Phone :** ++762743797  
**Dimensions :** LOA 148.701 m.  
LBP 137.750 m.  
Breadth 22.00 m.  
**Tonnage :** GRT 10,572  
NRT 6,571  
**SDWT :** 16,248 / 9.408 m.  
**TDWT :** 16,764 / 9.604 m.  
**WDWT :** 15,735 / 9.212 m.  
**Suez Gr/Nt :** 11,023.10 / 8,856.80  
**Panama Gr/Nt :** 11,623.00 / 8,963.05

**Speed / Consumption :**  
12.0 kn on 18 mts IFO (180 CST)  
2.00 mts MDO daily

**Hatch Dimensions :** 5 HO / 5 HA  
HA. 1 : (12.75 x 8.05 m.)  
HA. 2 : (19.50 x 13.10 m.)  
HA. 3 : (12.75 x 13.10 m.)  
HA. 4 : (12.75 x 13.10 m.)  
HA. 5 : (12.75 x 13.10 m.)

**Cargo Gears :**  
4 x 12.5 Ts Cranes (Combine 22.5 Ts)

**Machinery :**  
Main eng - A.E.S.A. B & W 7L45GB  
7420 BHP at 175 rpm

**Special Fitting :**  
Co<sub>2</sub> fitted in all cargo holds

**Ventilation :**  
Electric vents with capacity about  
14,000-32,500 Cb.M./Hrs.)

**Deadweight Scale**

Draft (m.)	SDWT	Draft (ft.)
7.00	10,150	23-00
7.50	11,390	24-07
8.00	12,600	26-03
8.50	13,890	27-11
9.00	15,150	29-06

Hold	Bulk Carrier Grain (Cu.Ft.)	Tweendecker	
		Grain (Cu.Ft.)	Bale (Cu.Ft.)
1. - Hold	89,682	43,911	38,486
- Twdk	-	45,772	40,881
2. - Hold	203,079	122,165	121,145
- Twdk	-	105,245	89,700
3. - Hold	143,884	97,187	86,426
- Twdk	-	64,376	61,890
4. - Hold	143,972	97,275	86,543
- Twdk	-	64,376	61,706
5. - Hold	145,809	93,450	82,181
- Twdk	-	71,217	65,294
<b>TOTAL</b>	<b>726,426</b>	<b>804,974</b>	<b>734,252</b>

*\*The details in this brochure are for guidance only and no warranty or representation is given, nor liability accepted, by owners as to the accuracy of such details.\**



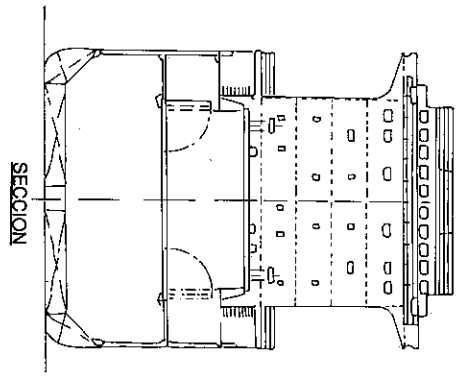

# M.V. "THOR SAILOR"

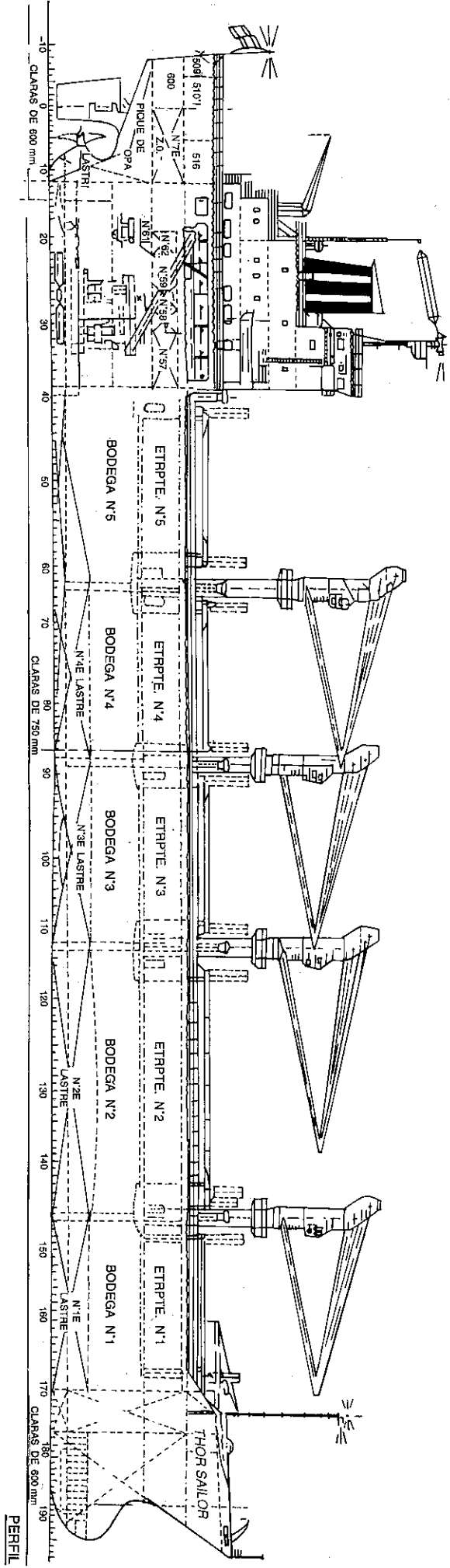

PERFIL

