



M.V. "THOR SEA"



Owner :

Thor Sea Shipping Co.,Ltd.

Manager:

Thoresen & Co., (Bangkok) Ltd.

Built :

1986, Spain.

Classification :

Lloyd's Register

Flag :

Thailand

Call Sign :

H S A Z 2

Inmarsat C :

456715410/15510

E-mail :

thor.sea@hmcmail.com

Mini-M Phone :

++762743749

Dimensions :

LOA 148.701 m.
LBP 137.750 m.
Breadth 22.00 m.

Tonnage :

GRT 10,572
NRT 6,571

SDWT :

16,247.90 / 9.408 m.

TDWT :

16,764.40 / 9.604 m.

WDWT :

15,734.90 / 9.212 m.

Suez Gr/Nt : 11,023.10 / 8,856.80

Panama Gr/Nt : 11,622.65 / 9,100.98

Speed / Consumption :

12 kn on 18 mts IFO (180 CST)
2.00 mts MDO daily

Hatch Dimensions : 5 HO / 5 HA

HA. 1 : (12.75 x 8.05 m.)
HA. 2 : (19.50 x 13.10 m.)
HA. 3 : (12.75 x 13.10 m.)
HA. 4 : (12.75 x 13.10 m.)
HA. 5 : (12.75 x 13.10 m.)

Cargo Gears :

4 x 12.5 Ts Cranes (Combine 22.5 Ts)

Machinery :

Main eng - A.E.S.A. B & W 7L45GB
7420 BHP at 175 rpm

Special Fitting :

CO₂ fitted in all cargo holds

Ventilation :

Electric vents with capacity about
14,000-32,500 Cb.M./Hrs.

Deadweight Scale

Draft (m.)	SDWT	Draft (ft.)
7.00	10,150	23-00
7.50	11,390	24-07
8.00	12,600	26-03
8.50	13,890	27-11
9.00	15,150	29-06

Capacities :-

Hold	Bulk Carrier Grain (Cu.Ft.)	Tweendecker	
		Grain (Cu.Ft.)	Bale (Cu.Ft.)
1. - Hold - Twdk	89,682	43,911 45,772	38,486 40,881
2. - Hold - Twdk	203,079	122,165 105,245	121,145 89,700
3. - Hold - Twdk	143,884	97,187 64,376	86,426 61,890
4. - Hold - Twdk	143,972	97,275 64,376	86,543 61,706
5. - Hold - Twdk	145,809	93,450 71,217	82,181 65,294
TOTAL	726,426	804,974	734,252

The details in this brochure are for guidance only and no warranty or representation is given, nor liability accepted, by owners as to the accuracy of such details.



L.S.M. CERTIFIED

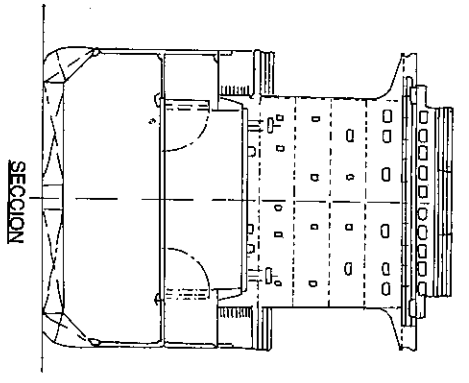
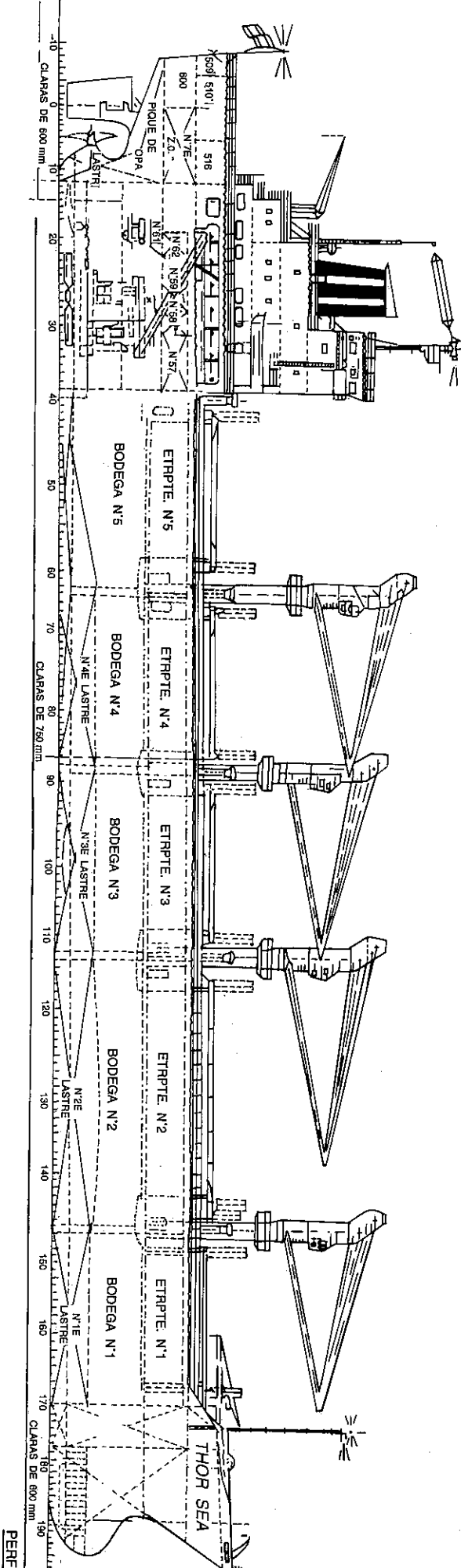
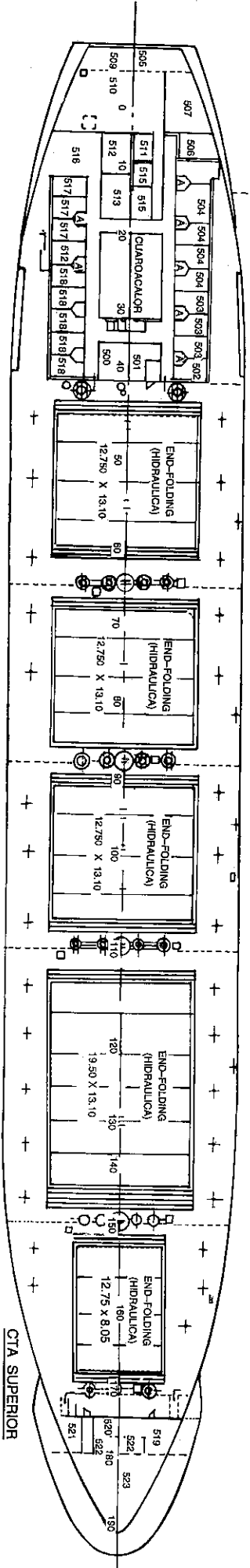

M.V. "THOR SEA"