



M.V. "THOR CHAMPION"



Owner :

Thor Champion Shipping Co.,Ltd.

Manager :

Thoresen & Co., (Bangkok) Ltd.

Built :

1982, Howaldwerke-deutsche
Werf, Kiel / 191

Classification :

GL + 100A4 E, MC E AUT

Vessel's Type : General cargo,
Single Deck, Bulk Carrier, Open
Hatch Box Shaped.

Flag :

Thailand

Call Sign : HSB 2929

Inmarsat C :

456738610, 456738710

E-mail :

thor.champion@hmcmail.com

Mini-M Phone : ++763475461

Capacities :- (CU.M)

Dimensions : LOA 169.15 m.

LBP 160.00 m.

BREADTH 25.40 m.

Tonnage : GRT 18,732

NRT 8,240

SDWT : 25,150t./DRAFT 9.964 / TPC 36.54

WDWT : 24,400t./DRAFT 9.759 / TPC 36.35

TDWT : 25,900t./DRAFT 10.169 / TPC 36.73

Suez Grt/Nrt : 18,941.59 Grt/16,773.19 Nrt

Panama Grt/Nrt : 19,692.49 Grt/14,255.48 Nrt

Hatch Dimensions : 6 HO / 8 HA

H. 1 : 12.78 x 10.37 m.

H. 2 : 12.98 x 20.22 m.

H. 3 : 12.78 x 20.22 m.

H. 4 : 12.78 x 20.22 m.

H. 5 : 12.78 x 20.22 m.

H. 6 : 12.78 x 20.22 m.

H. 7 : 12.78 x 20.22 m.

H. 8 : 12.98 x 20.22 m.

Cargo Gears :

4 x 40 Ts Cranes, Electro-Hydraulic

Fitted with Automatically Power

Controlled

Machinery :

Main Engine - SulZER 6RLA max

11,100/8,160 BHP/KW, @ 124rpm

Tank Top Strenghts (tones/m²)

No.1 Hold 24.95 tones.

No.2/3 Holds 15.50 tones.

No.4 Hold 26.02 tones.

No.5 Hold 19.23 tones.

No.6/7 Holds 15.50 tones.

No.8 Hold 25.92 tones.

H/Cvr ~ 2.00 tones.,

M/deck O/S Hatch line 1.046 tones.

Point Load in all Hold 25.00 t/m²

Ventilation : Mechanic Air Supply

Basis Empty Holds. Natural Exhaust

Australia Hold Ladder : Fitted

CO₂ : Fitted.

Deadweight Scale

DRAFT (M)	DWT
7.00	14,700
7.50	16,400
8.00	18,130
8.50	19,900
9.00	21,640
9.50	23,450

Compartment	Grain		Untrim	
	CBM	CBFT	CBM	CBFT
No. 1	3,832.4	135,341	3,583.5	126,531
No. 2/3	9,331.3	329,535	9,296.5	328,306
No. 4	4,860.0	171,631	4,828.2	170,508
No. 5	4,860.0	171,631	4,828.2	170,508
No. 6/7	9,331.2	329,531	9,291.9	328,143
No. 8	4,967.9	175,441	4,883.0	172,443
GRAND TOTAL	37,182.8	1,313,110	36,711.3	1,296,439

*The details in this brochure are for guidance only and no warranty or representation is given,
nor liability accepted, by owners as to the accuracy of such details.*



ISM CERTIFIED

M.V. "THOR CHAMPION"

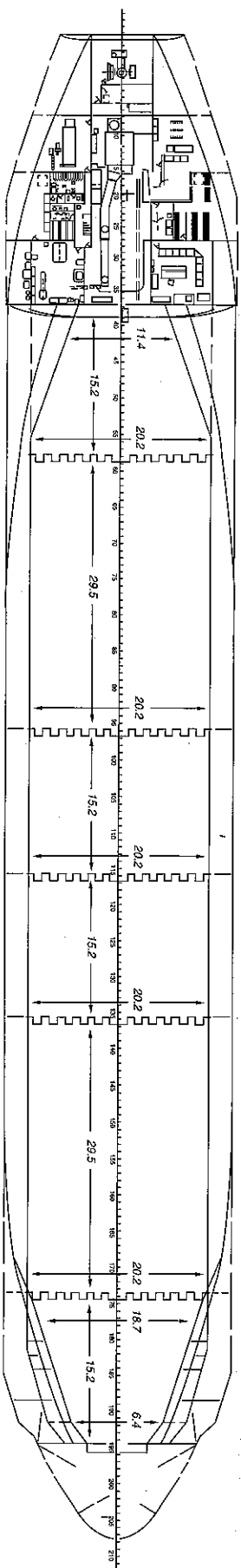
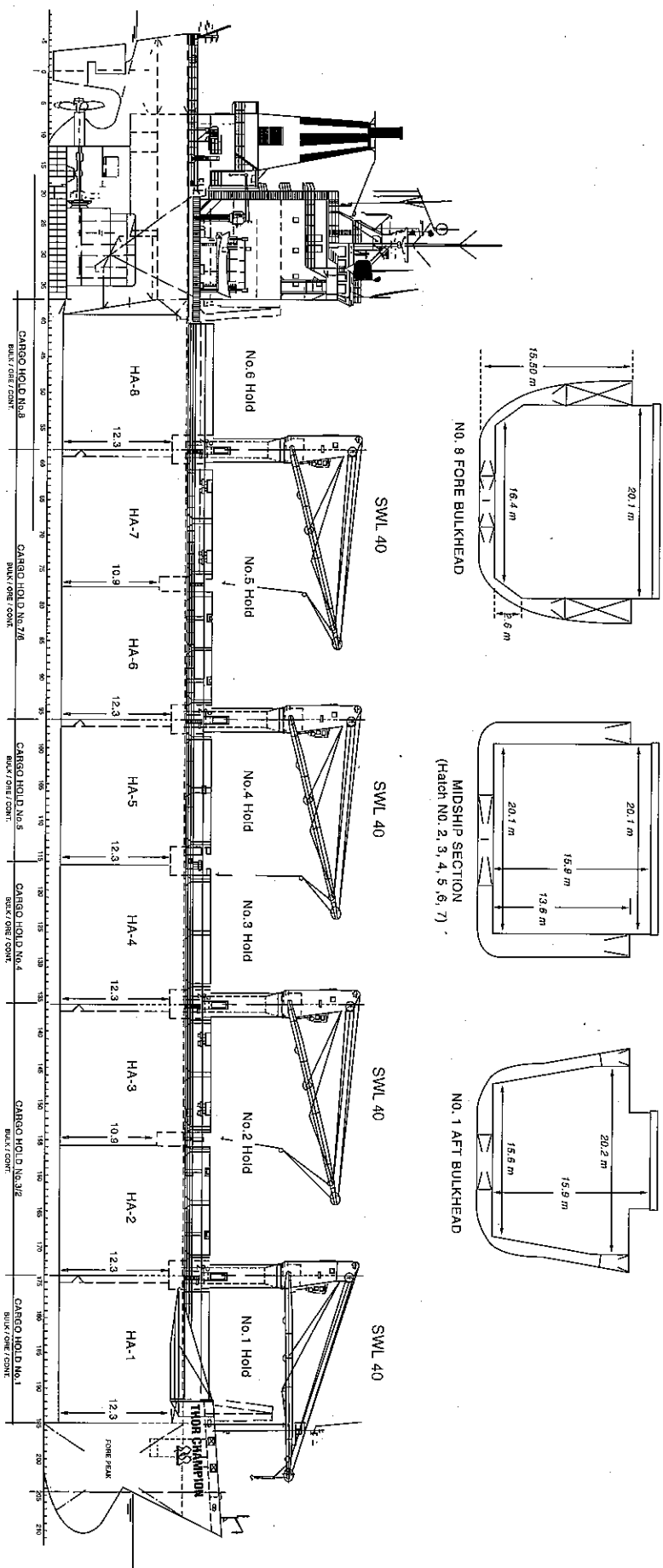

Hatch Opening: No. 1&8 Folding Type, No. 2&3, 6&7 Piggy Back, For & Aft Rolling - Actual Hatch Opening = 12.78x20.22m. Except No. 2 = 12.98x20.22m.

No.4&5 Piggy Back, Side Rolling - Actual Hatch Opening = 12.78x12.80m.